

5 Concrete Walk @ Stair B
A0.1.1 1/4" = 1'-0"

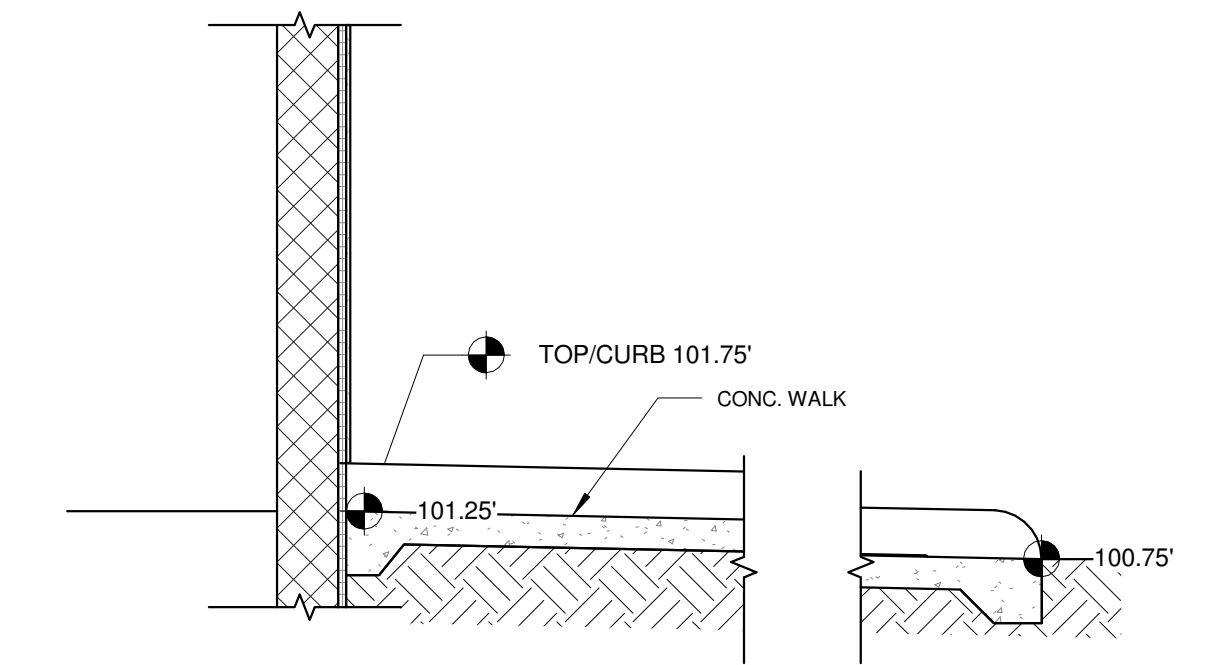

4 Section @ Concrete Walk
A0.1.1 1/2" = 1'-0"

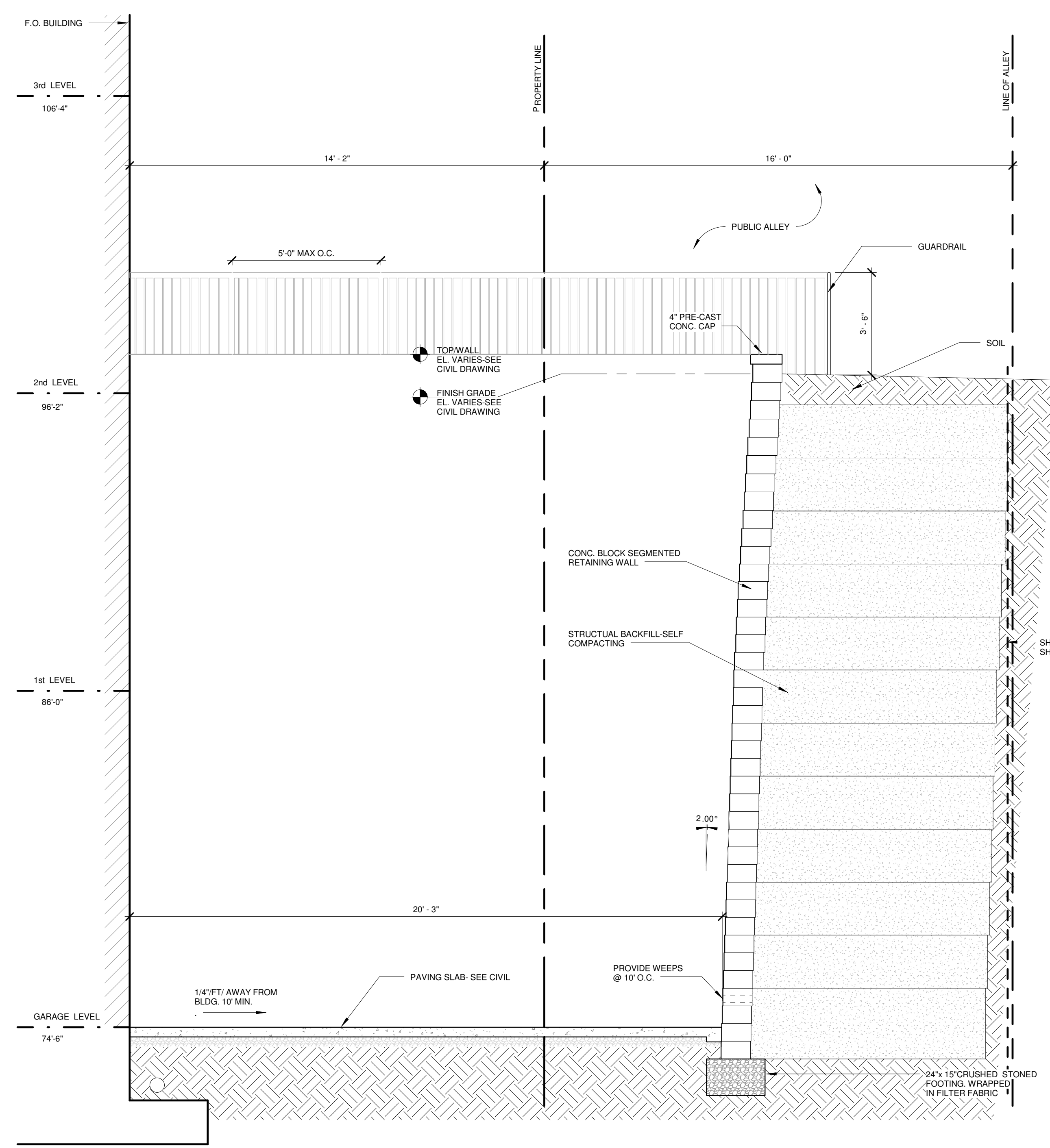

3 Retaining Wall @ Loading
A0.1.1 3/8" = 1'-0"

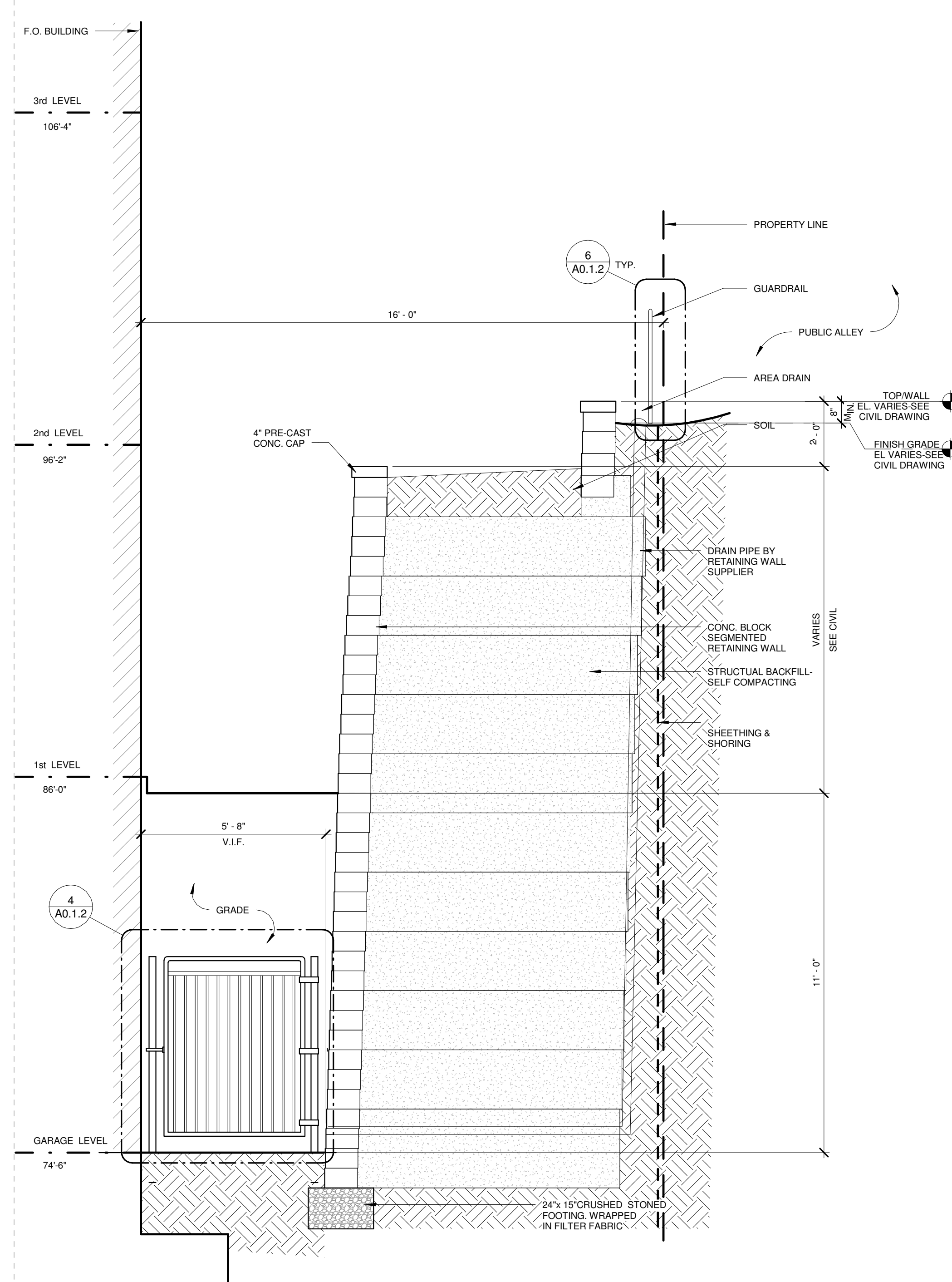

2 Retaining Wall @ Rear Yard
A0.1.1 3/8" = 1'-0"

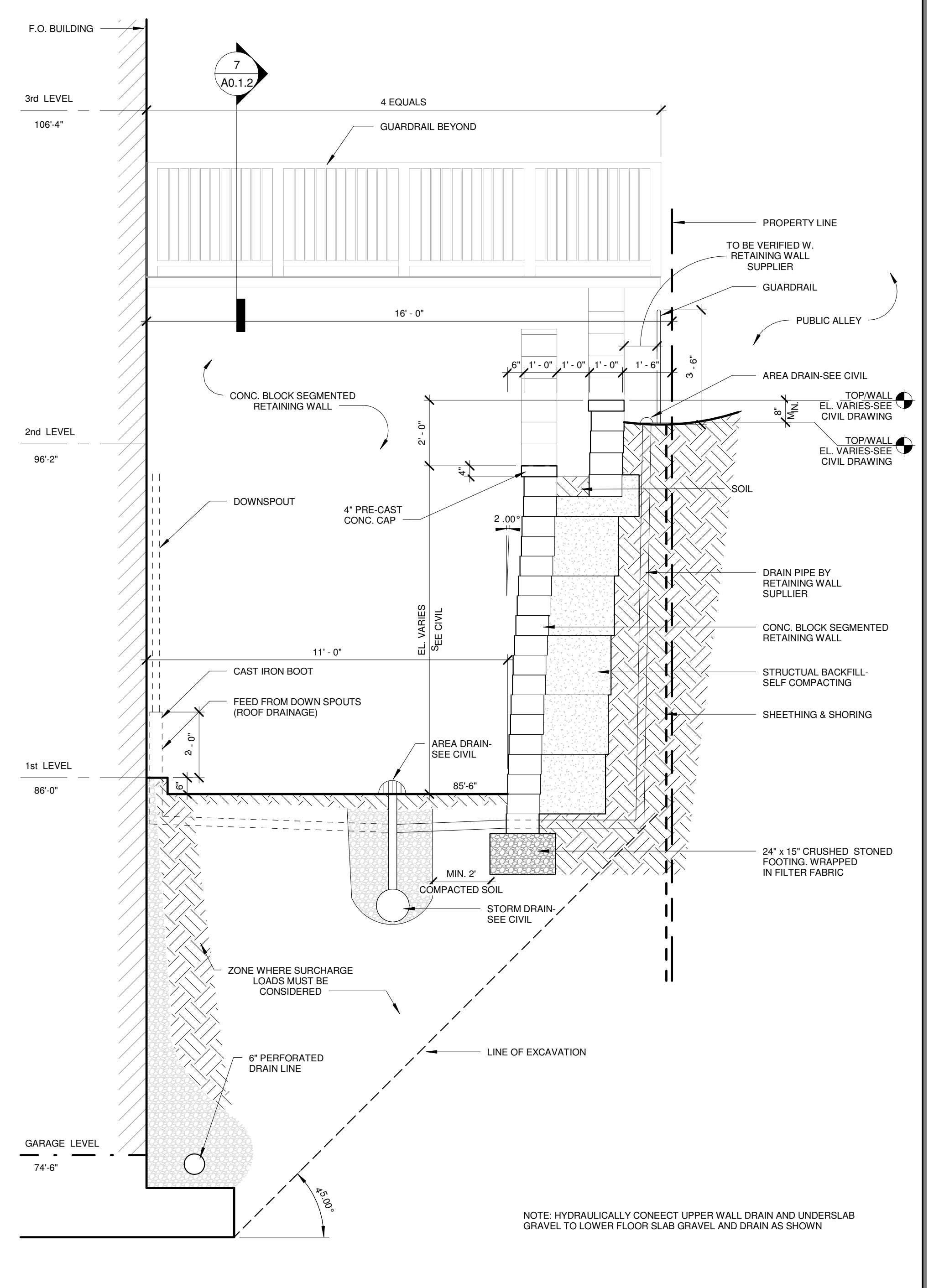

1 Retaining Wall @ Rear Yard
A0.1.1 3/8" = 1'-0"



www.Wiencek-Associates.com

ALL DIMENSIONS SHALL BE GIVEN UNLESS OTHERWISE SPECIFIED. THE CONTRACTOR SHALL BE RESPONSIBLE FOR OBTAINING ALL NECESSARY PERMITS AND REGULATORY AGENCIES APPROVALS FOR THIS PROJECT.
NOT TO SCALE UNLESS OTHERWISE NOTED. CONSULT THE CIVIL DRAWING FOR DIMENSIONS AND CONSTRUCTION DETAILS. DIMENSIONS SHALL BE GIVEN UNLESS OTHERWISE SPECIFIED. ALL DIMENSIONS SHALL BE GIVEN UNLESS OTHERWISE SPECIFIED.

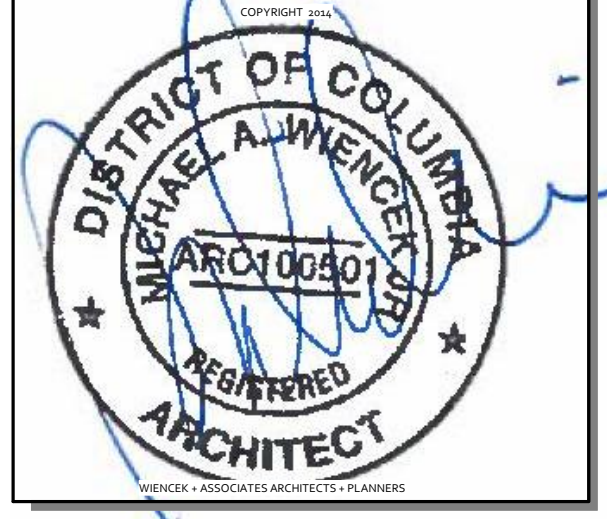

JOB NO. 2013-007.00

ISSUANCES

NO.	DESCRIPTION	DATE
1	DD Submission	06/16/2014
2	Permit Submission	08/04/2014
3	GMP Set	10/15/2014
4	Permit Revisions	10/31/2014
5	Permit Comments/Addendum 1	11/14/2014
6	Addendum #3	12/11/2014

NO.	DESCRIPTION	DATE
1	DD Submission	06/16/2014
2	Permit Submission	08/04/2014
3	GMP Set	10/15/2014
4	Permit Revisions	10/31/2014
5	Permit Comments/Addendum 1	11/14/2014
6	Addendum #3	12/11/2014

4000 BENNING

4000 Benning Road, NE
Washington DC 20019

SHEET TITLE
Architectural Site Details

OFFICIAL
PERMIT OPERATIONS DIVISION
A01.1.1
All work must be done in accordance with the approved plans and specifications. No changes shall be made without the written approval of the architect. Plans are on site.

C:\Users\Benn\Documents\4000_Benning\4000_Benning.dwg
2/2/2014 5:13:33 PM

